

Access & Habitat Program



Oregon Fish and Wildlife Commission

June 18, 2021

Travis Schultz

*Access & Habitat
Program Coordinator*



*Landowners & Hunters
Together for Wildlife*





A&H Project Approvals

<u>Region</u>	<u>Projects</u>
Northwest:	Hancock Westside Access and Weyerhaeuser Access
Malheur:	Jenkins, Mackenzie, Pine Creek Ranch, and Alvord Ranch Access Areas
Northeast:	Fur Mountain, Iron Mountain, Owsley Canyon, Smutz, Virtue Flat, and Widman Access Areas
Multiple:	OSP Travel Management Area Enforcement

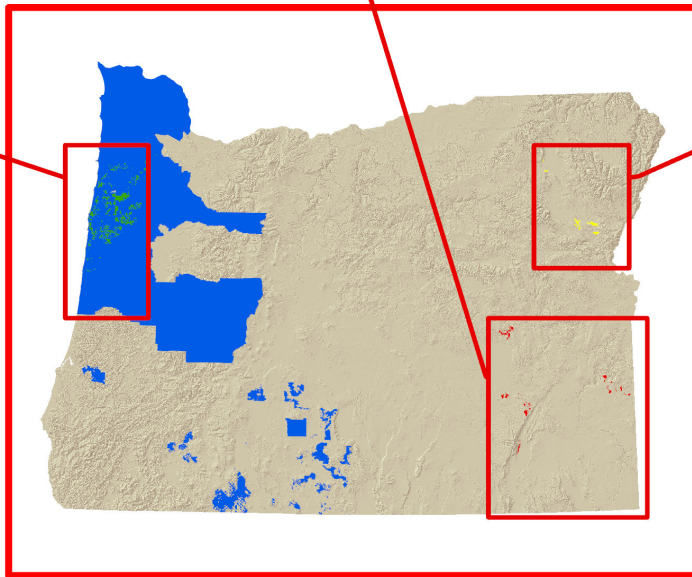
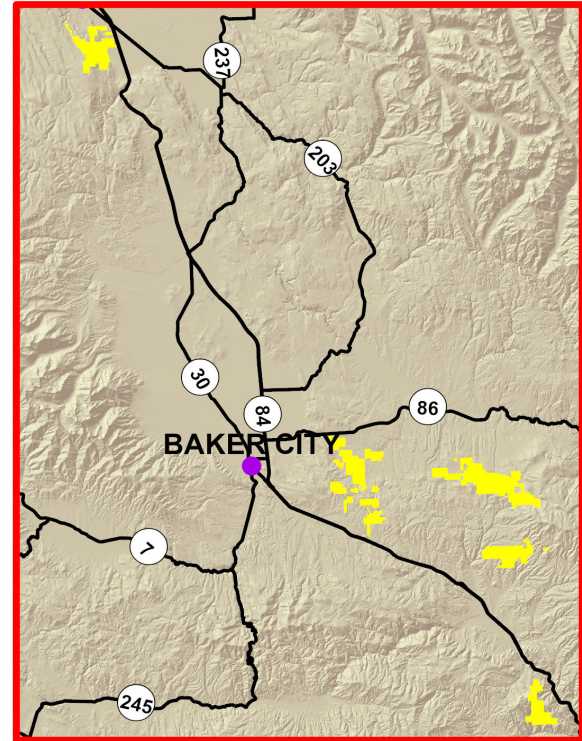
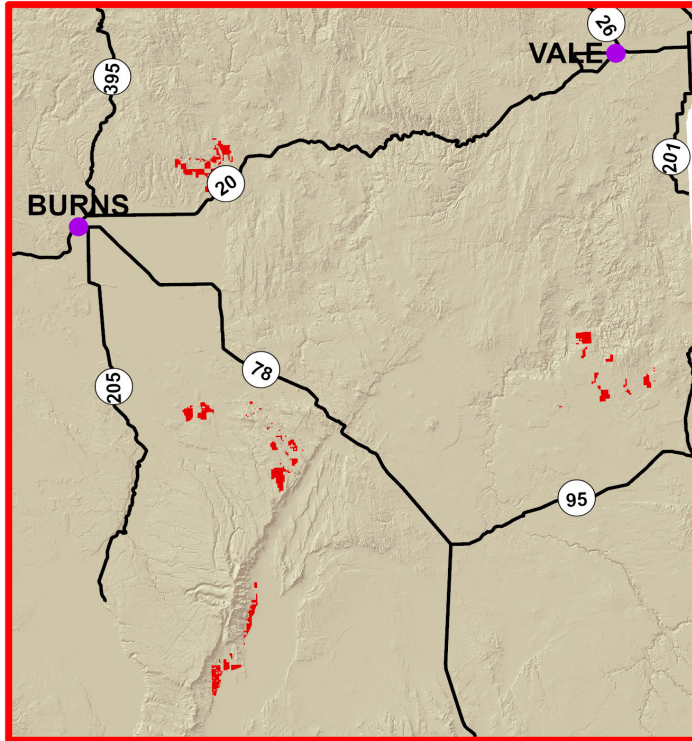
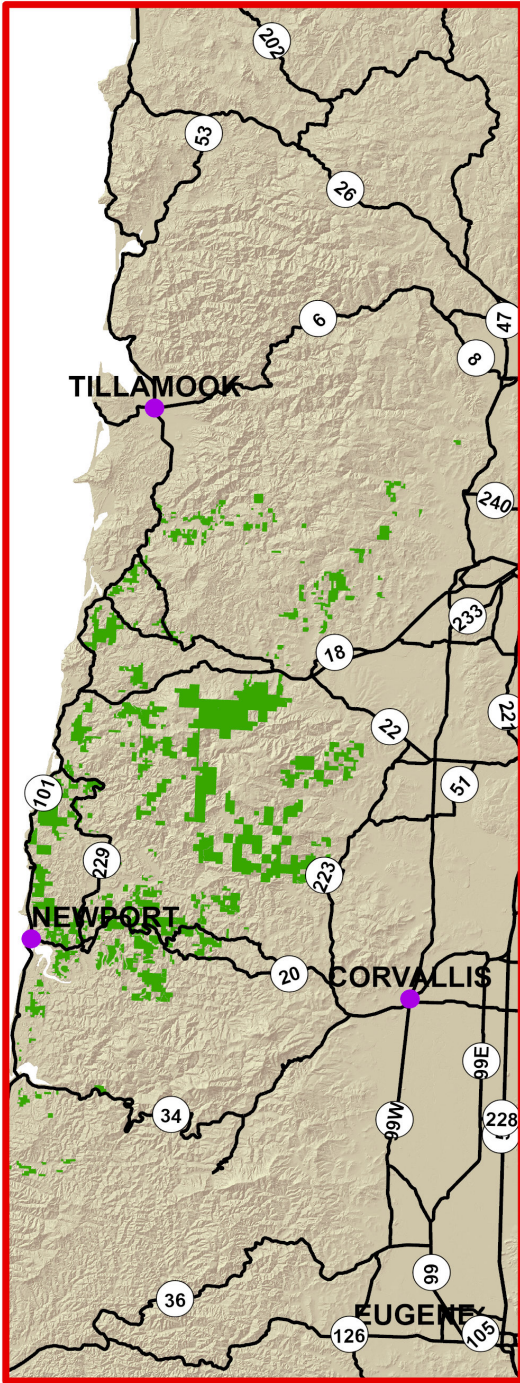

- Northwest A&H Region**
- Malheur A&H Region**
- Northeast A&H Region**
- OSP Enforcement**

Northwest Region Projects

Hancock Access

Open Fields Funds: \$334,170
Per Year: \$111,390
Cooperators Funds: \$465,000
Total Project Cost: \$799,170
WMU(s): Alea,
Stott Mtn,
Trask

Access Acres

Welcome to Hunt: 111,390
Board Vote: Yes: 6; No: 0

Weyerhaeuser Access

Open Fields Funds: \$266,871
Per Year: \$88,957
Cooperators Funds: \$231,000
Total Project Cost: \$497,871
WMU(s): Alea,
Stott Mtn,
Trask

Access Acres

Welcome to Hunt: 88,957
Board Vote: Yes: 5; No: 0

Malheur Region Projects

Jenkins Access

A&H Funds: \$24,800
Cooperators Funds: \$1,000
Total Project Cost: \$25,800
WMU(s): Steens

Access Acres

Welcome to Hunt: 8,187
By Permission: 4,770
Board Vote: Yes: 6; No: 0

Mackenzie Access

A&H Funds: \$132,348
Per Year: \$26,470
Cooperators Funds: \$4,500
Total Project Cost: \$136,848
WMU(s): Owyhee

Access Acres

Welcome to Hunt: 11,029
Board Vote: Yes: 6; No: 0

Malheur Region Projects Continued

Pine Creek Access

A&H Funds: \$145,250

Per Year: \$29,050

Cooperators Funds: \$400

Total Project Cost: \$145,650

WMU(s): Malheur
River

Access Acres

Welcome to Hunt: 12,104

Board Vote: Yes: 6; No: 0

Alvord Access

A&H Funds: \$30,000

Per Year: \$10,000

Cooperators Funds: \$24,915

Total Project Cost: \$54,915

WMU(s): Steens

Access Acres

Welcome to Hunt: 3,532

Inaccessible Public: 16,000

Board Vote: Yes: 6; No: 0

Malheur Region Projects

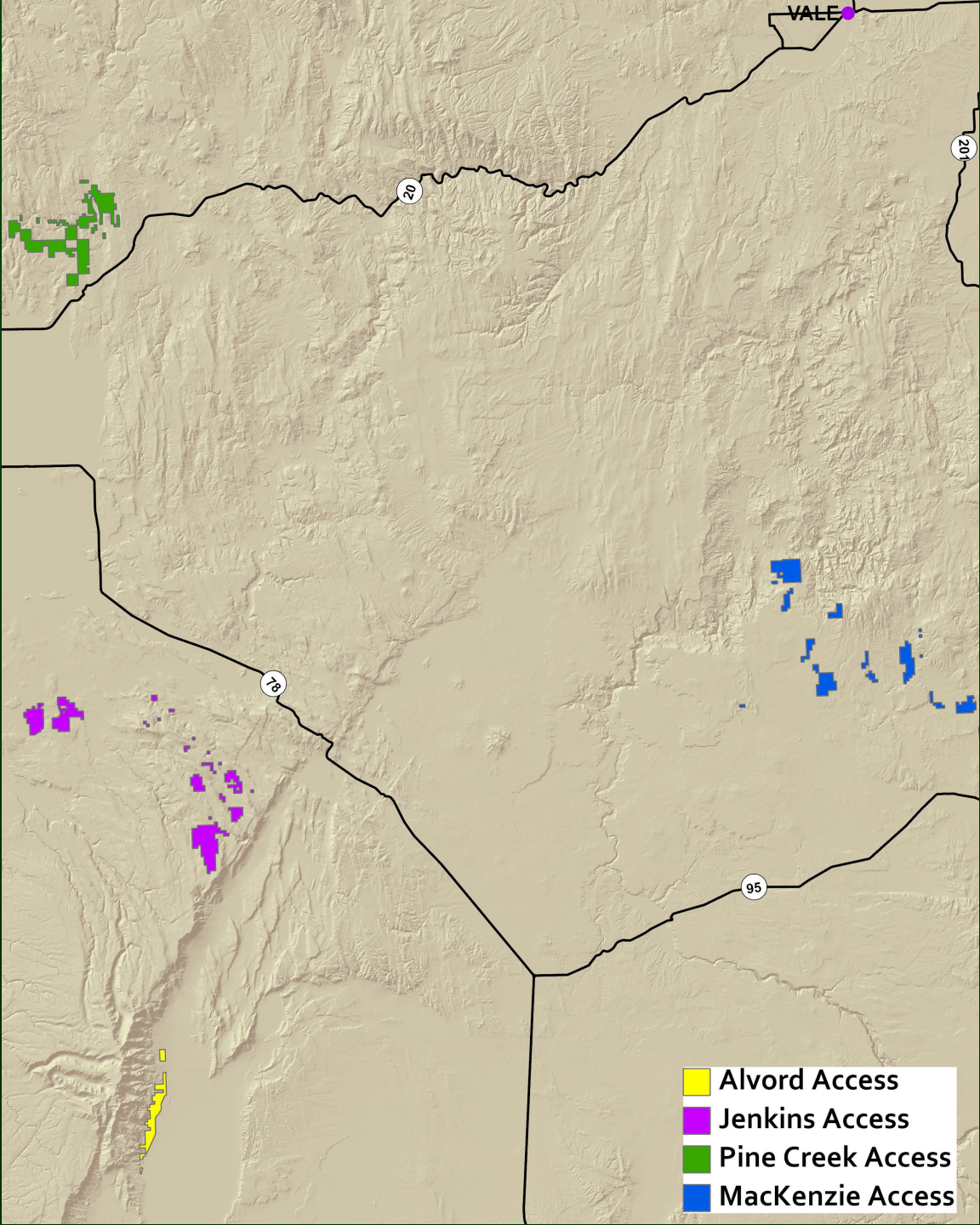

Northeast Region Projects

Fur Mountain Access

A&H Funds: \$32,905

Per Year: \$6,581

Cooperators Funds: \$2,500

Total Project Cost: \$35,405

WMU(s): Sumpter

Access Acres

Welcome to Hunt: 2,742

Inaccessible Public: 120

Board Vote: Yes: 6; No: 0

Iron Mountain Access

A&H Funds: \$4,105

Per Year: \$8,021

Cooperators Funds: \$2,500

Total Project Cost: \$42,605

WMU(s): Lookout Mt

Access Acres

Welcome to Hunt: 3,342

Inaccessible Public: 4,215

Board Vote: Yes: 6; No: 0

Northeast Region Projects

Owsley Canyon Access

A&H Funds: \$2,610

Per Year: \$870

Cooperators Funds: \$1,500

Total Project Cost: \$4,110

WMU(s): Mt Emily

Access Acres

Welcome to Hunt: 435

Board Vote: Yes: 6; No: 0

Smutz Access

A&H Funds: \$10,605

Per Year: \$3,535

Cooperators Funds: \$1,500

Total Project Cost: \$12,105

WMU(s): Starkey

Access Acres

Welcome to Hunt: 1,414

Board Vote: Yes: 6; No: 0

Northeast Region Projects

Virtue Flat Access

A&H Funds: \$63,785
Per Year: \$12,757
Cooperators Funds: \$2,500
Total Project Cost: \$66,285
WMU(s): Lookout Mt

Access Acres

Welcome to Hunt: 7,087
Board Vote: Yes: 6; No: 0

Widman Access

A&H Funds: \$113,532
Per Year
Access: \$17,844
Habitat: \$20,000
Cooperators Funds: \$147,500
Total Project Cost: \$261,032
WMU(s): Lookout Mt

Access Acres

Welcome to Hunt: 7,435
Habitat: 600
Board Vote: Yes: 6; No: 0

Northeast Region Projects

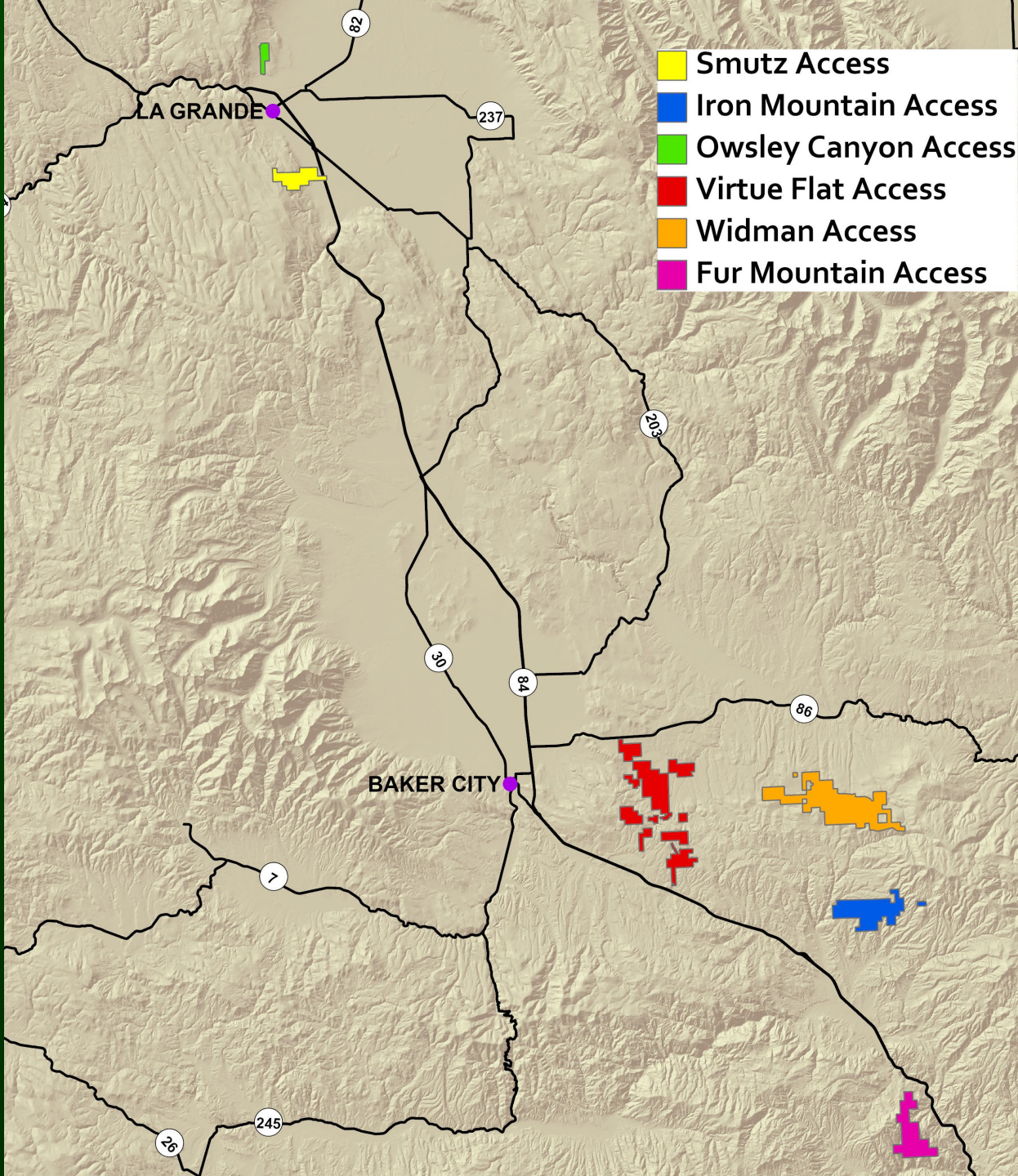

OSP Enforcement Project

- Total funds requested \$625,312
- Provides enforcement on 6 A&H projects for 2 years, July 2021 to June 2023
- Extends East Lane and Willamette Private Lands for 2 years to June of 2023



OSP Enforcement Project

- **Coos Mountain Access**
- **Jackson Cooperative TMA**
- **Green Diamond TMA**
- North Coast TMA
- Willamette Private Lands
- East Lane TMA

OSP Enforcement Project

- Coos Mountain Access
- Jackson Cooperative TMA
- Green Diamond TMA
- **North Coast TMA**
- Willamette Private Lands
- East Lane TMA

OSP Enforcement Project

- Coos Mountain Access
- Jackson Cooperative TMA
- Green Diamond TMA
- North Coast TMA
- **Willamette Private Lands**
- **East Lane TMA**

OSP Enforcement Project

Project	Minimum Hours	2020 Actual Hours
Coos Mountain TMA	197	293
Jackson Coop. TMA	343	312
Green Diamond TMA	453	466.5
North Coast TMA	1,640	2,731.75
Willamette Private Lands	674	2,147.75
East Lane TMA	120	292



Staff Recommendation:

Approve funding for the Access and Habitat Board recommended projects